KICKING HORSE CANYON PROJECT - PHASE 4

REFERENCE CONCEPT PLAN - SUBJECT TO DETAILED DESIGN

BRITISH COLUMBIA
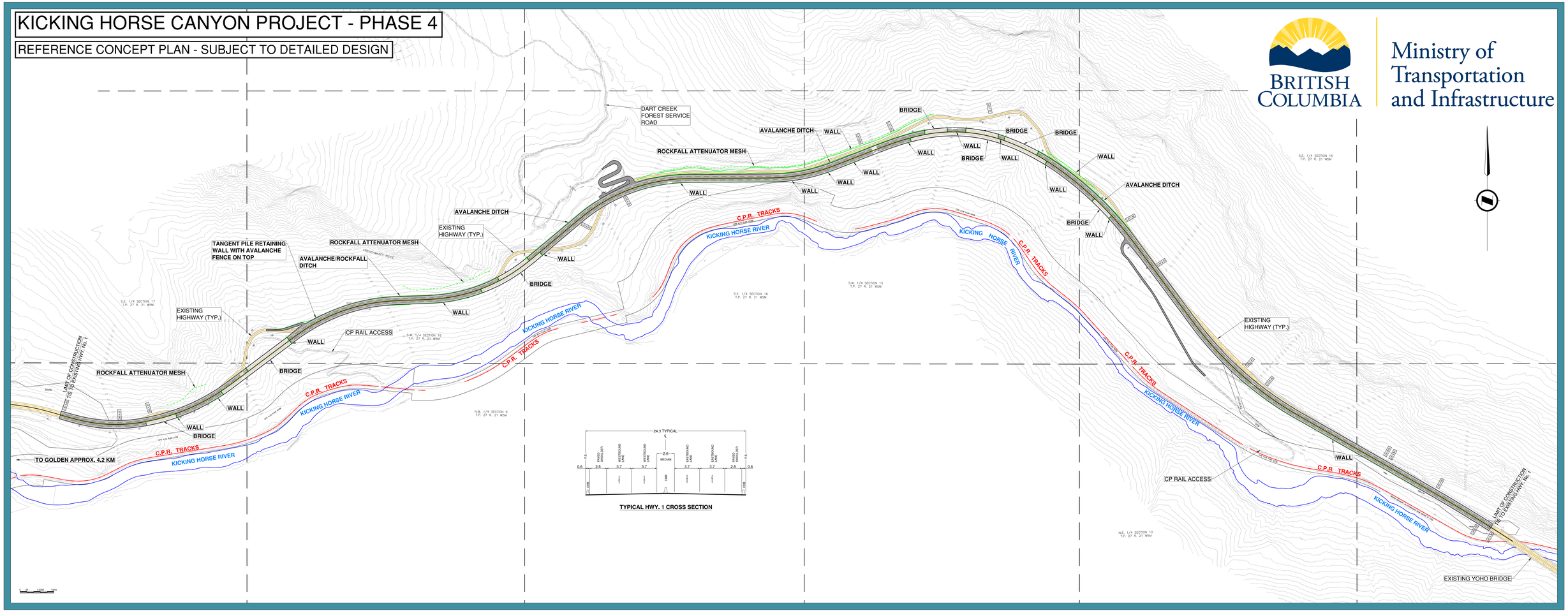
Ministry of Transportation and Infrastructure